

JACKSON COUNTY ALABAMA RECORDS

Volume 34

Christine Paradise Sumner Collection

LEDFORD

John Lindsay, b. 12 May 1789, in Rutherford County, North Carolina, married Martha Ledford, born 27 Dec 1778, Rowan County, NC, died in Larkinsville, Alabama and buried in Blue Springs Cemetery, Larkinsville.

John Lindsay moved to Texas about 1851 and died there at Tyler, Titus County, Texas, buried David Snodgrass Cemetery, Titus County. He died 7 Sept 1853.

His second wife was Nancy Walker by whom he had more children. See full details in Volume 34, Jackson County Records by Christine Sumner, Scottsboro Jackson County Heritage Center, Scottsboro, Alabama.

Martha was the daughter of John H. Ledford, Jr. and his wife Elizabeth Bryant.

MARTHA (LEDFORD) LINDSAY

Martha Ledford Lindsay (see my Lindsay family tree) married John Lindsay, b. 12 May 1789, Rutherford Co., N. C., ~~Aug 5~~^{Sept 7}, 1853 Titus Co. Texas.

Martha was born in Rowan County, NC 27 Dec 1778; died in Larkinsville, Jackson County, Alabama, buried in Blue Springs Cemetery at Larkinsville.

She was the daughter of John H. Ledford, Jr. 1752-1802 and his wife Elizabeth Bryant, (1752-1802? Error) Rowan County, N. C.
(Source: Claiborne County Records, p 41, Title:"Mississippi County Court Records."). Found in PARTAIN FAMILY TREE on Ancestry.com

Martha, b. 27 Dec 1778, Rowan Co, N. C. Died 11 Jan 1843, Larkinsville, Jackson County, Alabama.

Source: *Claiborne County Records, p41, title - "Mississippi County Court Records.* Found in *Partain Family Tree, Ancestry. Com*

Another source on geni.com says John H. Ledford b. 6 Feb 1749 d. 20 Feb 1802. This record says he was born in Montgomery, Va. (All other records say Rowan Co, NC).

Children of John and Elizabeth Bryant:

Peter, John, Obediah, Thomas, Elizabeth "Betty", Wm, Alexander, Aley "Aly", Elizabeth, Martha

Children of John and Lucy Thompson:

Mary, Joseph, Philadelphia, James, Frederick, Elisa, Obediah

Also on ancester.com KNUTSON FAMILY TREE:

"Martha Ledford was living in North Carolina during the American Revolution when everyone's loyalties were called into question. "

"In 1779 Martha Ledford was living in North Carolina during the American Revolution where Hessian troops fought in battle alongside the British troops."

"During the Revolution Martha Ledford lived in one of the colonies fighting for independence."

Married in N.C., Ky, Tennessee?

Source: "U.S. and International Marriage Records 1560-1900"

John Ledford Jr. Was born 8 Feb 1749, d. 20 Feb 1802, Cumberland Gap, Lincoln, Ky. When a tree fell on his wagon at night. He married Elizabeth "Betty" Bryant. Their children:

- Elizabeth Margaret Smith
- Peter Ledford
- Joseph
- Samuel and 5 others.

John Ledford Jr. was the son of John Ledford and his wife, Lucy Thompson

Elizabeth was the sister of John Hill Bryant (or Bryan), James, Samuel, Janet Ortan and 7 others. She was half sister of Battle Bryan, John Stevens Bryan Jr., Matthew Bucie Bryan, Edward Bryan and 4 others. John and Elizabeth were married 1769.

John Ledford was the brother of Philadelphia Ledford, Mary Lott, William, Frederick, Pvt. Peter G. Ledford and 8 others.

(Added by Kim Keefe 5 Aug 2007, geni.com, managed by Margaret C & 8 others)

Web: Martha and all her siblings born Rowan Co South Carolina

Source: Partain Family Tree managed by Melinda Sheridan
(Her) children:

William Ransome Lindsay 1811-1885

James Buchanan, 1813-1873

Elisha Jackson, 1815-1884

Noah Caleb, 1817-1879

Lewis Ervin, 1819-1861

Martha Jane, 1824-1884

Other sources:

Woodard fm tree; Debbie Green

Jan Bartlett5

Merritt/Ledford fam tree

Joyce Temphins 63

Ledford fam tree

Caretodd1 Lindsay fam tree

John Ledford Jr "bio"

Source: S- 2052775 ANCESTRY FAMILY TREE

Publication: Name online Publication, Provo, Utah

John Ledford's Family Tree

show advanced controls
his relatives out to fourth cousins and his in-laws out to first cousins

Add to Saved Lists or Select a predefined

1-20 of 5000 people 1 2 3 4 5 250 Next»

Profiles Revisions

Photo	Name	Relationship	Managed By	Immediate Family	Actions
	John Ledford (c.1752 - 1802)	himself	Margaret (C)	Son of John Ledford and Lucy Ledford Husband of Elizabeth Ledford Father of Elizabeth Margaret Smith; Peter Ledford; Joseph Ledford; Samuel Ledford and 5 others Brother of Philadelphia Ledford; Mary Lott, William Ledford; Frederick Ledford and 0 others	<input type="checkbox"/> Contact Profile Managers <input type="checkbox"/> View Tree <input type="checkbox"/> View List
	Elizabeth Ledford (1752 - 1802)	John's wife	Stacey Marie Reid	Daughter of Captain John Gibson Bryan, I and Sarah Frances Battle Wife of John Ledford Mother of Elizabeth Margaret Smith, Peter Ledford; Joseph Ledford; Samuel Ledford and 5 others Sister of John Hill Bryan; James Bryan, Samuel Bryan; Janet Orton and 7 others Half sister of Battle Bryan; John Stevens Bryan Jr., Mathew Buoe Bryan; Edward Bryan and 4 others	<input type="checkbox"/> Contact Profile Managers <input type="checkbox"/> View Tree <input type="checkbox"/> View List
	Elizabeth Margaret Smith (1775 - 1853) "Betty Ledford Smith"	John's daughter	Charles Ledford	Daughter of John Ledford and Elizabeth Ledford Wife of John Henry Smith Möther of Henry Smith; Sarah Sally Smith; Hannah Bailey; Margaret Creech and 4 others Sister of Peter Ledford; Joseph Ledford; Samuel Ledford; Thomas Ledford and 4 others	<input type="checkbox"/> Contact Profile Managers <input type="checkbox"/> View Tree <input type="checkbox"/> View List
	Peter Ledford (1780 - d.)	John's son	Charles Ledford	Son of John Ledford and Elizabeth Ledford Brother of Elizabeth Margaret Smith; Joseph Ledford; Samuel Ledford; Thomas Ledford and 4 others	<input type="checkbox"/> Contact Profile Managers <input type="checkbox"/> View Tree <input type="checkbox"/> View List
	Joseph Ledford (1777 - d.)	John's son	Charles Ledford	Son of John Ledford and Elizabeth Ledford Brother of Elizabeth Margaret Smith; Peter Ledford; Samuel Ledford; Thomas Ledford and 4 others	<input type="checkbox"/> Contact Profile Managers <input type="checkbox"/> View Tree <input type="checkbox"/> View List
	Samuel Ledford (1817 - d.) 1 similar profile	John's son	Charles Ledford	Son of John Ledford and Elizabeth Ledford Husband of Phebe Ledford Father of Louisa Ledford; Joseph Taylor Ledford; Benjamin F Ledford and Liza Ledford Brother of Elizabeth Margaret Smith; Peter Ledford; Joseph Ledford; Thomas Ledford and 4 others	<input type="checkbox"/> Contact Profile Managers <input type="checkbox"/> View Tree <input type="checkbox"/> View List
	Thomas Ledford (1771 - d.)	John's son	Charles Ledford	Son of John Ledford and Elizabeth Ledford Brother of Elizabeth Margaret Smith; Peter Ledford; Joseph Ledford; Samuel Ledford and 4 others	<input type="checkbox"/> Contact Profile Managers <input type="checkbox"/> View Tree <input type="checkbox"/> View List
	John Ledford, III (1775 - aft.1802)	John's son	Stacey Marie Reid	Son of John Ledford and Elizabeth Ledford Husband of Amy Ann Curtis Ledford Father of Elizabeth Ledford Smith; Alexander Ledford; Curtis Ledford; George Washington Ledford and 10 others Brother of Elizabeth Margaret Smith; Peter Ledford; Joseph Ledford; Samuel Ledford and 4 others	<input type="checkbox"/> Contact Profile Managers <input type="checkbox"/> View Tree <input type="checkbox"/> View List
	Fredrick C Ledford (1769 - 1860)	John's son	Stacey Marie Reid	Son of John Ledford and Elizabeth Ledford Husband of Jane Ledford Father of David Ledford, Sr Brother of Elizabeth Margaret Smith; Peter Ledford; Joseph Ledford; Samuel Ledford and 4 others	<input type="checkbox"/> Contact Profile Managers <input type="checkbox"/> View Tree <input type="checkbox"/> View List
		John's son	Stacey Marie Reid	Son of John Ledford and Elizabeth Ledford	



Aley "Aly" Ledford
(1879 - 1873)
"Aley", "Aly", "Alexander"

Reid

Husband of Nancy Day Ledford and Elizabeth Anne "Betsey" Farmer Ledford
Father of William B Ledford; Lloyd Ledford; Frances Ledford; Newton Ledford and 17 others
Brother of Elizabeth Margaret Smith; Peter Ledford; Joseph Ledford; Samuel Ledford and 4 others

- Contact Profile Managers
- View Tree
- View List



John III Ledford
(1775 - aft:1840)
1 similar profile

John's son

Son of John Ledford and Elizabeth Ledford
Husband of Amy Curtis
Father of Benjamin J Ledford
Brother of Elizabeth Margaret Smith; Peter Ledford; Joseph Ledford; Samuel Ledford and 4 others

- View Tree
- View List
- Quick Edit



John Ledford (1724 - 1799)

John's father

Stacey Marie Reid

Son of William John Ledford and Susan Ann Ledford
Husband of Lucy Ledford
Father of Philadelphia Ledford; Mary Lott; William Ledford; Frederick Ledford and 10 others
Brother of Henry Ledford and William L. B. Ledford

- Contact Profile Managers
- View Tree
- View List



Lucy Ledford
(c.1725 - 1789)

John's mother

Susan Renee Stewart Kennedy

Wife of John Ledford
Mother of Philadelphia Ledford; Mary Lott; William Ledford; Frederick Ledford and 10 others

- Contact Profile Managers
- View Tree
- View List



Philadelphia Ledford
(1750 - d.)

John's sister

Charles Ledford

Daughter of John Ledford and Lucy Ledford
Wife of John Ledford
Mother of John Ledford
Sister of Mary Lott; William Ledford; Frederick Ledford; John Ledford and 9 others

- Contact Profile Managers
- View Tree
- View List



Mary Lott (c.1750 - d.)

John's sister

Doris Troy Anderson

Daughter of John Ledford and Lucy Ledford
Wife of Mark Lott
Sister of Philadelphia Ledford; William Ledford; Frederick Ledford; John Ledford and 9 others

- Contact Profile Managers
- View Tree
- View List



William Ledford
(c.1748 - d.)

John's brother

Susan Renee Stewart Kennedy

Son of John Ledford and Lucy Ledford
Husband of Elizabeth Anne Ledford
Brother of Philadelphia Ledford; Mary Lott; Frederick Ledford; John Ledford and 9 others

- Contact Profile Manager
- View Tree
- View List



Frederick Ledford
(1746 - d.)

John's brother

Susan Renee Stewart Kennedy

Son of John Ledford and Lucy Ledford
Brother of Philadelphia Ledford; Mary Lott; William Ledford; John Ledford and 9 others

- Contact Profile Manager
- View Tree
- View List



Pvt. Peter G. Ledford
MP (1756 - 1854)

John's brother

Kim Holland

Son of John Ledford and Lucy Ledford
Husband of Annie Conseeena Ledford
Father of Samantha Ledford; Levi Ledford; Eleanor Ellender Ledford Knight; Absalom Ledford and 11 others
Brother of Philadelphia Ledford; Mary Lott; William Ledford; Frederick Ledford and 9 others

- Contact Profile Managers
- View Tree
- View List



Obediah Ledford
(1781 - 1841)

John's brother

Stacey Marie Reid

Son of John Ledford and Lucy Ledford
Husband of Deborah Polly Lydia Ledford and Ledford
Father of Anderson Ledford; Samuel Ledford; Enoch Ledford; Solomon Ledford and 4 others
Brother of Philadelphia Ledford; Mary Lott; William Ledford; Frederick Ledford and 9 others

- Contact Profile Managers
- View Tree
- View List



Thomas Ledford
(c.1771 - d.)

John's brother

Susan Renee Stewart Kennedy

Son of John Ledford and Lucy Ledford
Brother of Philadelphia Ledford; Mary Lott; William Ledford; Frederick Ledford and 9 others

- Contact Profile Manager
- View Tree
- View List

1-20 of 5000 people 1 2 3 4 5 250 Next»



John H Ledford Jr. (1749 - 1802)



Share 0

Share 0

John H (John) Ledford Jr.

Born 8 Feb 1749 in Now, Montgomery, Virginia, USA [?]

Son of [John Ledford Sr.](#) and [Lucy \(Thompson\) Ledford](#)

ANCESTORS

Brother of [Alexander Ledford](#), [James Ledford](#), [Philadelphia Ledford](#), [Frederick Ledford](#), [William Ledford](#), [Betty Ledford](#), [James Ledford](#), [Mary Ledford](#), [John Ledford](#), [James Ledford](#), [Peter G Ledford](#), [Joseph Ledford](#), [Obediah Ledford](#) and [Elisa Ledford](#)

Husband of [Elizabeth Bryant](#) — married [date unknown] [location unknown]

Father of [Thomas Ledford](#), [Obediah Ledford](#), [Elizabeth \(Ledford\) Smith](#), [John Ledford](#), [Martha Ledford](#), [Peter Ledford](#), [Elizabeth Ledford](#) and [William Alexander Aley Ledford](#)

DESCENDANTS

Died 20 Feb 1802 in Cumberland Gap, Lincoln, Kentucky, USA [?]

Profile managers: [Bob Carson](#) [\[send private message\]](#) and [Terri Koch](#) [\[send private message\]](#)
Ledford-81 created 19 Oct 2010 | Last modified 10 Apr 2015

This page has been accessed 518 times.

+1 Recommend this on Google

ALTERNATE PLACE OF DEATH : Rowan County, North Carolina

Contents

[hide]

- 1 Biography
 - 1.1 Name
 - 1.2 Birth
 - 1.3 Death
- 2 Sources

Biography

This biography is a rough draft. It was auto-generated by a GEDCOM import and needs to be edited.

Name

Name: John H /Ledford/[1][2]

Birth

Birth:

Date: 08 FEB 1749

Place: Now, Montgomery, Virginia, USA^[3]

Search

Searching for someone else?

First: John H Last: Ledford

Do you have a GEDCOM? Login to have every name in your tree searched. It's free (like everything on WikiTree).

Sponsored by MyHeritage

DNA Connections

It may be possible to confirm family relationships with John by comparing test results with other carriers of his Y-chromosome or his mother's mitochondrial DNA. However, there are no known yDNA or mtDNA test-takers in his direct paternal or maternal line. It is likely that these autosomal DNA test-takers will share DNA with John:

- [Bob Carson](#) : [AncestryDNA](#), GEDMatch A091116, Ancestry member rdcarson58
- [Reba Ledford](#) : [AncestryDNA](#), GEDMatch A561990, Ancestry member rdcarson58
- [Allen \(Ledford\) Jensen](#) : [AncestryDNA](#), GEDMatch A054488, Ancestry member P_J_Allen + [Family Tree DNA](#) Family Finder, GEDMatch A054488, FTDNA kit #B9767

Have you taken a DNA test for genealogy? If so, login to add it. If not, [see our friends at Family Tree DNA](#).

Collaboration

- Login to edit this profile.
- Private Messages: Contact the Profile Managers privately: [Bob Carson](#) and [Terri Koch](#). (Best when privacy is an issue.)
- Public Comments: Login to post. (Best for messages specifically directed to those editing this profile. Limit 20 per day.)
- Public Q&A: These will appear above and in

7

Death

the [Genealogist-to-Genealogist \(G2G\) Forum](#). (Best for anything directed to the wider genealogy community.)

Death:

Date: 20 FEB 1802

Place: Cumberland Gap, Lincoln, Kentucky, USA^[4]

There are no public comments yet.

Sources

- Source: S-2050775303 Title: Ancestry Family Trees Publication: Name: Name: Name: Online publication - Provo, UT, USA: Ancestry.com. Original data: Family Tree files submitted by Ancestry members.;; Note: Ancestry Family Trees (Name: Online publication - Provo, UT, USA: Ancestry.com. Original data: Family Tree files submitted by Ancestry members.;), This information comes from 1 or more Individual Ancestry Family Tree files. This source citation points you to a current version of those files. Note: The owners of these tree files may have removed or changed information since this source citation was created.
- Source: S-2050775311 Title: Public Member Trees Author: Ancestry.com Publication: Name: Name: Name: Name: Ancestry.com Operations, Inc.; Location: Provo, UT, USA; Date: 2006;;; Note: Ancestry.com, Public Member Trees (Name: Name: Ancestry.com Operations, Inc.; Location: Provo, UT, USA; Date: 2006;;), Ancestry.com, Public Member Trees (Provo, UT, USA, Ancestry.com Operations, Inc., 2006).

1. † Source: #S-2050775311 Page: Database online. Data: Text: Record for John Ledford IIIhttp://trees.ancestry.com/pt/AMTCitationRedir.aspx?tid=16800513&pid=422111033
2. † Source: #S-2050775303 Page: Ancestry Family Trees Data: Text: <http://trees.ancestry.com/pt/AMTCitationRedir.aspx?tid=16800513&pid=422111033>
3. † Source: #S-2050775311 Page: Database online. Data: Text: Record for John Ledford IIIhttp://trees.ancestry.com/pt/AMTCitationRedir.aspx?tid=16800513&pid=422111033
4. † Source: #S-2050775311 Page: Database online. Data: Text: Record for John Ledford IIIhttp://trees.ancestry.com/pt/AMTCitationRedir.aspx?tid=16800513&pid=422111033

See also:

- *Add sources here.*

MORE GENEALOGY TOOLS



First Name Ledford

Login

Peter George Ledford Sr. (abt. 1754 - abt. 1854)



Peter George Ledford Sr.

Born about 4 Mar 1754 in Carraway Creek, Rowan County, North Carolina ?

Son of [John Ledford Sr.](#) and [Lucy \(Thompson\) Ledford](#)

ANCESTORS 4

Brother of [James Ledford](#), [Philadelphia \(Ledford\) Veluzat](#), [Frederick Ledford](#), [Philadelphia Ledford](#), [William Ledford](#), [Elizabeth \(Ledford\) Smith](#), [James Ledford](#), [John H. Ledford Jr.](#), [Mary \(Ledford\) Lott](#), [James Ledford](#), [Joseph Ledford](#), [Obediah Ledford](#), [Elisa Ledford](#), [Alias Elias Ledford](#), [Alexander Ledford](#), [James Ledford](#) and [Mark Lott Ledford](#)

Husband of [Annie Tucker \(Consannah\) Ledford](#) — married 1779 in Randolph County, North Carolina, United States ?

Husband of [Martha Young \(Thomas\) Ledford](#) — married 1785 in North Carolina, United States ?

DESCENDANTS 16

Father of [Samantha Ledford](#), [Ellender Ledford](#), [Eleanor \(Ledford\)](#), [Knight, Alexander Ell Ledford](#), [William H Ledford](#), [Peter George Ledford Jr.](#), [Absalom Ledford](#), [William H Ledford](#), [Callie Ledford](#), [Jason David Ledford](#), [Levi Ledford](#), [William Thomas Ledford](#), [Amos Ledford](#) and [Samuel Ledford](#)

Died about 13 Oct 1854 in Scrougetown, Clay County, North Carolina, United States ?

Profile managers: [Bob Carson](#) [\[send private message\]](#), [Roy Ledford](#) [\[send private message\]](#), [David Ellis-Anwy](#) [\[send private message\]](#), and [Chris Ledford](#) [\[send private message\]](#)

Profile last modified 17 Oct 2019 | Created 29 Jul 2011

This page has been accessed 1,564 times.

Contents

Is Peter your ancestor? Please don't go away!
* [Login](#) to collaborate or [comment](#), or
* [contact](#) [\[send message\]](#) [\[send message\]](#) a profile manager, or
* [ask](#) our community of genealogists a question.

Sponsored Search by Ancestry.com

Peter

Ledford

SEARCH RECORDS

DNA Connections

It may be possible to confirm family relationships with Peter by comparing test results with other carriers of his Y-chromosome or his mother's mitochondrial DNA. However, there are no known YDNA or mtDNA test-takers in his direct paternal or maternal line. It is likely that these autosomal DNA test-takers will share DNA with Peter:

[\[hide\]](#)

- [1 Biography](#)
- [1.1 Timeline](#)
- [1.2 Children of Peter G. Ledford](#)
- [2 Sources](#)
- [3 Acknowledgments](#)

Biography

Peter G. Ledford was born in 1758 in Randolph County, North Carolina^[1]. Although there is no record to show whom his parents were, it is believed that his father was John Ledford who was in Augusta County, Virginia as early as 1738. This may not be correct as the records are fairly scarce, but it would seem to be the case as will be shown below. As it is, Peter grew up on Caraway Creek in what would become Randolph County.

The first mention of Peter in historical records is in 1779, when he appears on the tax list of Randolph County with 13 acres of land, two hogs and six head of cattle; taxed 460 Pounds Sterling^[2]. This land was adjacent to John Ledford. Having his own farm with animals leads me to believe that he was married by this time. The next reference I find for Peter is a land deed in 1789 in which John Ledford, Sr. sold to Peter 40 acres on Big Caraway Creek, which bordered on his other land on Little Caraway^[3]. This is circumstantial, but the reasoning behind why John is most likely Peter's father.

Peter was married about 1779 in Randolph County, NC to Anne Tucker (or Martha Y. Thomass?)^[4]. This date is unattested, based on the (1) the births of Peter's children, (2) Peter's age being 21 so unlikely he was married prior to this time, and (3) Peter's appearance in the tax records with land and livestock in 1779 indicating he was ready to start a family.

On 1 Mar 1781, Peter joined the Revolutionary effort as a trooper in the Company of Cavalry and served for six months as a private. Most of his service was spent in pursuit

A. Thomas Black [☞]: MyHeritage DNA +

Living DNA + AncestryDNA, Ancestry member Thomas_Black

Mike Spurlock [☞]: 23andMe

Dave Cobb [☞]: 23andMe, GEDmatch M850180 [☞][\[compare\]](#)

Rod Pennington [☞]: 23andMe + AncestryDNA, Ancestry member rodpenn2012

Melva Cook [☞]: 23andMe, GEDmatch M500563 [☞][\[compare\]](#)

Elizabeth (Ledford) Landers [☞]: 23andMe William Ledford [☞]: 23andMe, GEDmatch WA2308283 [☞][\[compare\]](#)

Roy Ledford [☞]: AncestryDNA

Terri (Palmer) Koch [☞]: AncestryDNA, Ancestry member Shortymaek

Paul Selk [☞]: AncestryDNA, GEDmatch A674665 [☞][\[compare\]](#), Ancestry member paulselk_1

Deborah Henson [☞]: AncestryDNA

Deborah (Clark) Williams [☞]: AncestryDNA Bill Potear [☞]: AncestryDNA, Ancestry member billpotear

Bob Pridgen [☞]: AncestryDNA, GEDmatch A506817 [☞][\[compare\]](#), Ancestry member BobPridgen_1

Jean Gregory [☞]: AncestryDNA, GEDmatch A692960 [☞][\[compare\]](#), Ancestry member jeangregoryevans

Amanda Elliott [☞]: AncestryDNA, Ancestry member ac_elliott

of a Toy colonel by the name of Thomas Fanning who terrorized the citizens of central North Carolina. He wasn't caught while Peter was serving, but they did their best. For his service, Peter was given back pay of \$66.30 and an allowance of \$26.52 per year from 1833 on^[1]. From then life seems to have been relatively peaceful for Peter and his family.

In 1789 he purchased 40 acres adjoining his other thirteen acres on Caraway from John Ledford, Sr. He sold this land to Elizabeth Fouts in August 1792^[3]. The following year he applied for 320 acres in Burke County, NC, on the North Cove of North Fork of the Catawba River^[5]. This land is now in McDowell County.

In 1805 Peter was ordered by the Court to oversee the road from the forks of the Pleasant Gardens (on the Catawba River) to the Pigeon River^[6]. Generally only men of some importance were given this duty, so I've been told. Also, between 1805 and 1820 Peter appears often in the juror lists of Burke County^[7].

In 1813, Peter purchased 100 acres on Tom's Creek between Marion and Pleasant Gardens, McDowell County, which he then sold 1823^[5]. That same year Peter is shown buying 56 acres on the Little Tennessee River in the newly opened land of Macon County. He and his wife stayed here for 15 years, until the removal of the Cherokees further west. Peter sold his land on the Tennessee River to James Bradley on 5 Aug 1837.

In 1838, an auction was held to sell the land that had previously been inhabited by the Cherokee. Peter purchased 76 acres in District 3, tract 187 for \$39.52^[8]. This is the land on which both he and his wife later died^[9]. In studying the census records from 1790 through 1820, Peter and Anne had five sons and three or four daughters. Three of the daughters and one son are unknown.

Family tradition states that in the final years of his life Peter was living with his son Jason D. Ledford. He died 22 May 1848 in Cherokee County, NC and was buried in the Old Ledford Chapel Cemetery^[10], which supposedly was on his land. When Lake Chatuge was built in the 1940's, the cemetery would have been flooded so it was moved across the road to higher ground.

[Lisa Selk](#) ^{#1} : [AncestryDNA](#) , [GEDmatch A778682](#) ^[compare], [Ancestry member](#)

[Iisaselk](#)

[Rex Barrett](#) ^{#4} : [AncestryDNA](#) , [GEDmatch CG1889489](#) ^[compare], [Ancestry member](#)

[RjanieTatton](#)

[Dana Caldwell](#) ^{#5} : [AncestryDNA](#), [Ancestry member dcburr45](#)

[Allen \(Woodard\) Jensen](#) ^{#3} : [AncestryDNA](#),

[GEDmatch T061669](#) ^[compare], [Ancestry member P_J_Allen + Family Tree DNA](#)

[Family Finder](#) , [GEDmatch T061669](#) ^[compare], [FTDNA kit #B9767](#)

[Michael Brown](#) ^{#2} : [AncestryDNA](#) , [Ancestry member matelot](#)

[Doris Ledford](#) ^{#6} : [Family Tree DNA Family Finder](#) , [GEDmatch T742893](#) ^[compare],

[FTDNA kit #667805](#)

[Anonymous Hall](#) ^{#8} : [Autosomal DNA Test](#) , [GEDmatch A713649](#) ^[compare]

Have you taken a DNA test? If so, login to add it. If not, [see our friends at Ancestry DNA](#).

Images: 3

Timeline

1758 - Peter was born *some time in the year 1758*, in Rowan County, North Carolina as he testified in his application for pension for Revolutionary War service in 1833. He goes on to state, "I have no record of my age, nor never had." [1]

1779 - Peter is listed in the 1779 tax list of the newly formed county of Randolph, North Carolina with a small amount of land and some livestock. [2] This land is later shown to be on Little Caraway Creek. Peter should have been married about this time.

1789 - Peter purchases 40 acres from John Ledford, Sr on Caraway Creek in Randolph County. [3] The deed states that this land adjoined his other 13 acres crossing Little Caraway, placing Peter and John Ledford Sr. at the confluence of the Little Caraway with Caraway Creek.

1790 - Peter is enumerated in the census of Randolph County, North Carolina [11]. His household consists of two male age 16 and over (1784 and before), two male age under 16 years (1784-1790) and three females.

1792 - Peter sells 40 acres to Elizabeth Fouts [3]. I don't have a sale of the other 13 acres.

1793 - Peter applied for 320 acres in Burke County, NC, on the North Cove of North Fork of the Catawba River [5], now located in McDowell County.

1800 - In the 1800 census, Peter is living in Burke County, North Carolina [12] age of 26 and under 45 years (1755-1774) with his wife of the same age, one daughter and two sons of age ten and under 16 years (1784-1790; one son is Eli), and one daughter and two sons age under ten years (1790-1800; sons are Peter Jr and Levi).

1810 - Peter is still living in Burke County, North Carolina in the 1810 census [13] age over 45 years (1765 or before) along with his wife of the same age. Also in the household are one daughter and one son age of 16 and under 26 years (1784-1794), two sons age of ten and under 16 years (1794-1800; Peter Jr and Levi), and one son age of under ten years (1800-1810; Jason D.).

1813 - Peter purchased 100 acres on Toms Creek in present McDowell County [5]. Toms Creek flows into the Catawba River between Marion and Pleasant Gardens.

1820 - The 1820 census has Peter living in Burke County, North Carolina [14] age over 45 years (1775 or before) with his wife of the same age and one son age of 16 and

Peter G. Ledford Pension Pay Roll

Peter G. Ledford, Sr. Head Stone

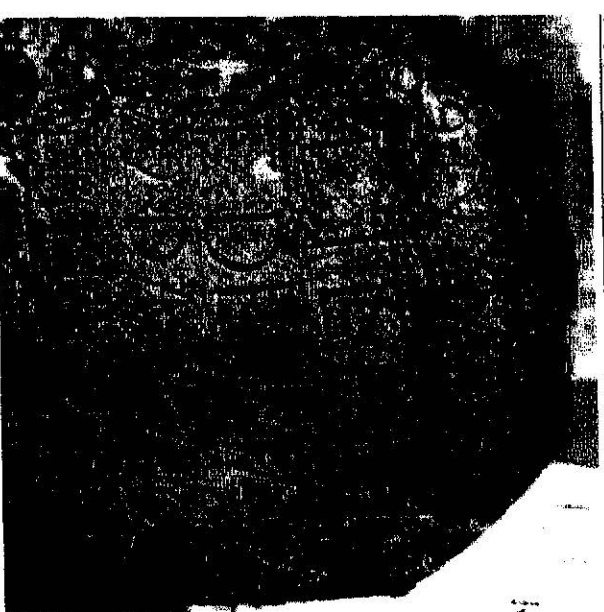

Peter Ledford Grave Removal

Report

under 26 years (1794-1804; Jason D.) and one daughter? age of ten and under 16 (1804-1810).

1823 - Peter sells land on Toms Creek and buys 56 acres near the Little Tennessee River in what will become Macon County, North Carolina in 1828.

1830 - Peter is now in Macon County, North Carolina^[15], age of 70 and under 80 years (1750-1760) with his wife, age of 60 and under 70 (1760-1770). No children in the household.

1833 - Peter files for pension for service in the American Revolution^[11] in Jun 1833, Macon County, North Carolina. He was awarded \$66.30 back pay and \$26.52 per year after that in semi-annual payments. They did not mail payments to veterans at that time. The veteran had to travel to the nearest office and appear in person, or have an agent appear on his behalf. The nearest office, I believe, was in Asheville.

1836 - Peter purchased an unknown tract in the 1836 sale of Cherokee lands^[16].

1837 - Having purchased land in the yet unopened county of Cherokee, Peter sold his Macon lands to James Bradley, James' daughter Elizabeth was married to Peter's son Jason.

1838 - Peter purchases 76 more acres at the Cherokee Land Sale^[8] in September 1838. There were other entries under his name (or that of his son) which were let go soon after winning the bid.

1840 - Peter has settled into his new land in the new county of Cherokee, North Carolina and appears on the census^[17] this year age of 80 and under 90 years (1750-1760) with his wife of the same age. **Note that Peter's wife is still alive** in this and the previous census indicating that she had not passed away in 1824. In this census, the exact ages of pensioners were given; Peter was 86 years old (1754).

1844 - Peter's wife NY dies in Cherokee County, North Carolina on 24 Jun 1844. She was buried in the Old Ledford Chapel Cemetery.

1847 - Peter collected his Revolutionary War pension for the last time in the 4th quarter of 1847.^[18]

1848 - Peter dies in Cherokee County, North Carolina 22 May 1848 and was buried next to his wife in the Old Ledford Chapel Cemetery. Both he and his wife were later relocated to the Relocated Ledford Chapel Cemetery, across the street from the old one, in 1941.

Chil In of Peter G. Ledford

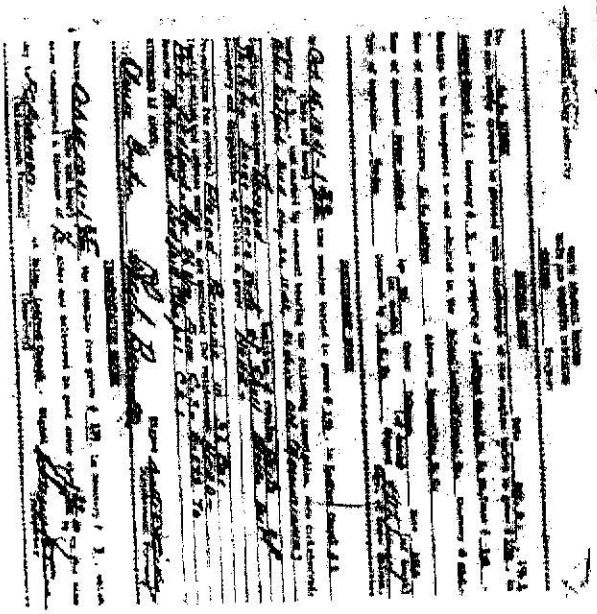

Generally, in more recent years, there have been a few Ledfords who have been attached to Peter G. Ledford the Revolutionary soldier. It should be pointed out that to date there are no documents from Peter's time to indicate with certainty whom his children actually were. What we have to go on is older clues from people who lived in his era.

In the 1860's, Peter Ledford, Jr. attempted to collect more money from Peter Sr.'s pension, to no avail. In his letters to the War Department he states that he is the son of Peter Ledford (Senior).^[1]

In historical records, Jason D. is usually living quite close to Peter Senior, it is known that he went to Tennessee with Peter Junior^[19], and family tradition claims that Peter lived with Jason in his last years^[20]. On top of that, Jason's daughter Matilda Crumley, in the 1920's, also attempted to draw on Peter's pension, as "Peter's only surviving grandchild"^[1], and in the late 1930's, when the TVA was preparing to move Peter's grave they needed an heir to sign off, John E. Ledford, son of Merritt Daniel, son of Jason D., was that heir^[21]. All circumstantial, really, but then Jason was buried next to Peter in the cemetery (original and relocated)

In the 1890's, descendants of Eli and Levi Ledford, brothers, applied for Cherokee pensions on the claim that Levi's wife, Jerusha Pittman, was part Cherokee. Eli's family gets involved because their children intermarried. In these applications, they claim that both Eli and Levi were the sons of Peter Ledford and Annie Tucker. The oldest applicant was Elbert Burton Ledford, born in 1828, son of Levi, who would have been old enough to have personally known his grandmother, who died in 1844 when Elbert was 16 years old.^[22]

Then there is Ellender Ledford who married Thomas Knight. Thomas was the son of Jonathan Knight, and when Peter moved to Burke County in 1792 and purchased his land, the deed showed a map of the property that also happened to show that both Thomas and Jonathan owned adjoining properties. This isn't conclusive, but the best we have to go on.

Using the above statements by children and grandchildren and the census records for Peter Ledford Sr between 1790 and 1820, one can put together a fairly reasonable picture of Peter's family:

1. Daughter born before 1790, not at home in 1800; **Ellender Ledford** if she is actually a child of Peter.
2. Son born 1784-1790, left home between 1800-1810; **Eli Ledford**.
3. Son born 1784-1790, left home between 1810-1820; unknown (Absolom fits).
4. Daughter born 1784-1790, left home between 1800-1810; unknown.
5. Daughter born 1790-1794, left home between 1810-1820; unknown.
6. Son born 1794-1800, left home between 1810-1820; **Levi Ledford**.
7. Son born 1794-1800, left home between 1810-1820; **Peter Ledford, Jr.**
8. Son born 1800-1804, still at home in 1820; **Jason D. Ledford** who wasn't married until 1824.
9. Female born 1810-1820, not in 1810 census, but in 1820 as 10-16 years, so if Peter's daughter, born 1810. Unlikely that Anne was still having children at age 50, so this girl is more likely to be a grandchild of Peter.

Peter was born about 1758. Peter Ledford ... He passed away about 1854. [23]

Sources

1. ↑ [1790-1820](#) Revolutionary War Pension Application of Peter Ledford Sr
2. ↑ [2.0 2.1](#) Randolph County Tax List of 1779
3. ↑ [2.0 2.1 3.0 3.1 3.2 3.3](#) Randolph County Clerk of Superior Court; Clerk of Court of Pleas and Quarter Sessions; Register of Deeds; North Carolina State Archives, Raleigh, [3A.421-423](#) stacks.
4. ↑ There is conflict over the actual name of Peter's wife. Anne is attested in sworn applications, but Martha has been established based on unsourced genealogical work. Both names actually represent the same person.

5. ↑ [5.0](#) [5.1](#) [5.2](#) [5.3](#) Burke County Clerk of Superior Court; Clerk of Court of Pleas and Quarter Sessions; Register of Deeds - Misc. Deeds; North Carolina State Archives, Raleigh, C.R.014.401.2 stacks.
6. ↑ Burke County Clerk of Superior Court; Clerk of Court of Pleas and Quarter Sessions; Register of Deeds - Roads; North Carolina State Archives, Raleigh, C.R.014.925.1 - C.R.014.925.5 stacks.
7. ↑ Burke County Clerk of Superior Court; Clerk of Court of Pleas and Quarter Sessions; Register of Deeds - Minute Docket; North Carolina State Archives, Raleigh, C.R.014.301.1 - C.R.014.301.13.
8. ↑ [8.0](#) [8.1](#) Records of sales of former Cherokee lands in Macon County, N.C., made by Samuel Finley Patterson and Charles L. Hinton, state commissioners. Cherokee Lands Salesbooks, 1838; University of North Carolina Chapel Hill, Southern Historical Collection; Collection Number: 01966-z; Vol. 1 p 18 can be viewed [here](#).
9. ↑ Presumed, unless he was living with his son Jason as family tradition states.
10. ↑ Original stone marking Peter's grave made at the time of his death.
11. ↑ National Archives and Records Administration; Population Schedules of the First Census of the United States, 1790; Microcopy 637, Roll 7 - North Carolina, Vol. 1, Randolph; Page 313. Can be viewed [online here](#).
12. ↑ National Archives and Records Administration; Population Schedules of the Second Census of the United States, 1800; Microcopy 32, Roll 29 - North Carolina, Vol. 1, Burke; Page 766. Can be viewed [online here](#).
13. ↑ National Archives and Records Administration; Population Schedules of the Third Census of the United States, 1810; Microcopy 252, Roll 39 - North Carolina, Vol. 2, Burke; Page 335. Can be viewed [online here](#).
14. ↑ National Archives and Records Administration; Population Schedules of the Fourth Census of the United States, 1820; Microcopy 33, Roll 83 - North Carolina, Vol. 1, Burke; Page 15. Can be viewed [online here](#).
15. ↑ National Archives and Records Administration; Population Schedules of the Fifth Census of the United States, 1830; Microcopy 19, Roll 123 - North Carolina, Vol. 6, Macon; Page 25. Can be viewed [online here](#).
16. ↑ Documents Printed By Order of the General Assembly of North Carolina for the Year 1844; Report of the Public Treasurer on the State of the Finances of the State of North Carolina; Statement D, *monies paid into the hands of Jacob*

Siler, Agent for Cherokee lands, sales of 1836 starting on page 26. Peter mentioned on page 28.

17. ↑ National Archives and Records Administration; Population Schedules of the Sixth Census of the United States, 1840; Microcopy 704, Roll 357 - North Carolina, Vol. 2, Cherokee; Page 237. Can be viewed [online here](#).

18. ↑ US Pension Roll pay book [see scan](#).

19. ↑ Nathaniel C. Browder, *The Father of Jason D. Ledford*; Hayesville, NC, 1970s. Can be found in the North Carolina Archives, but I don't have the CR# at the moment.

20. ↑ Nathaniel C. Browder, *The Cherokees and Those Who Came After*, Hayesville, NC, 1973; A history of the settlement of Clay County.

21. ↑ Tennessee Valley Authority, Atlanta, Georgia; Records of the removal and relocation of Ledford Chapel Cemetery #1, Hayesville, NC, 1941.

22. ↑ Jerry Wright Jordan, *CHEROKEE BY BLOOD: RECORDS OF THE EASTERN CHEROKEE ANCESTRY IN THE U.S. COURT OF CLAIMS*, 1906-1910, Bowie, MD.: Heritage Books, Inc. 1987

23. ↑ A source for this information is needed.

- United States Census 1790, 1800, 1810, 1830, and 1840

- 1790 Census - Residence: Randolph County, North Carolina

George Ledford - [1 - Male - Ages (16 and Up)] - Age 34

- 1830 Census - Residence: Burke County, North Carolina

Peter Ledford - [1 - Male - Ages (26 to 44)] - Age 44

- 1830 Census - Residence: Morganton, Burke County, North Carolina

Peter Ledford - [1 - Male - Ages (45 and Up)] - Age 54

- 1830 Census - Residence: Macon County, North Carolina

Peter Ledford - [1 - Male - Ages (70 to 80)] - Age 74

- 1840 Census - Residence: Cherokee County, North Carolina

Peter Ledford - [1 - Male - Ages (80 to 90)] - Age 84

- Ancestry Family Trees Publication: Name: Name: Online publication - Provo, UT, USA

Acknowledgments

WikiTree profile Ledford-248 created through the import of 2010-09-14.ged on Jul 28, 2011 by Bob Carson.

MORE GENEALOGY TOOLS

Sponsored Search

Ledford-364 and Ledford-248 appear to represent the same person because: same info, dates slightly different

posted Jul 29, 2018 by Mark Burch

Paul Selk

Ledford-424 and Ledford-364 appear to represent the same person because: These two individuals are the same person.

posted Jan 19, 2016 by Paul Selk



Robin Ledford

My information on Peter G. Ledford Sr. has his DOD as 22 May 1848. His wife is the same as what you have here Annie Tucker. Their Children I have listed on Ancestry are:

Ellender Ledford Birth abt 1780 Randolph County, North Carolina Death 6 Nov 1857 Sale Creek, Hamilton County, Tennessee

Eli Ledford Birth abt 1784 Randolph County, North Carolina Death bef 1850 Cherokee County, North Carolina

Peter G Ledford Jr. Birth abt 1796 Burke County, North Carolina Death aft 1860 Cherokee County, North Carolina

James G Ledford Birth abt 1800 Cherokee County, North Carolina Death aft 1860 Cherokee County, North Carolina

Jason Lewis Ledford Birth abt 1800 Cherokee County, North Carolina Death 1885 Wroughton, Clay, North Carolina, United States

posted Mar 31, 2014 by Robin Ledford

Peter is 13 degrees from Chase Ashley, 13 degrees from Ambrose Bierce and 16 degrees from Henry VIII of England on our single family tree.
Login to find your connection.

L > [Ledford](#) > Peter George Ledford Sr.

[WIKITREE HOME](#) | [ABOUT](#) | [BLOG](#) | [G2G FORUM](#) | [HELP](#) | [SEARCH](#)

IMPORTANT PRIVACY NOTICE & DISCLAIMER: YOU HAVE A RESPONSIBILITY TO USE CAUTION WHEN DISTRIBUTING PRIVATE INFORMATION. WIKITREE PROTECTS MOST SENSITIVE INFORMATION BUT ONLY TO THE EXTENT STATED IN THE TERMS OF SERVICE AND PRIVACY POLICY.

© 2008 - 2020 INTERESTING.COM, INC. CONTENT MAY BE COPYRIGHTED BY WIKITREE COMMUNITY MEMBERS.

We found records about Peter LEDFORD

Start a new search

First Name

Last Name

Year of birth



2 Birth Records

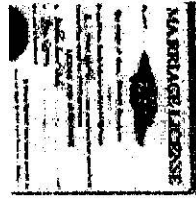

3 Marriage Records



8 Death Records

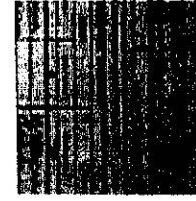

30 Census Records

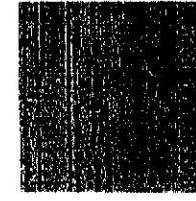

8 Military Records

Comments: 4 [hide]

Leave a message for others who see this profile.

[Log in](#) to post a comment.



Robin Lee

... and ... same wife

posted Jul 29, 2019 by [Robin Lee](#)



Mark Burch

Wm Sedford b. Lancaster, Lancaster, Engaged around 1722 to Va 1738 was John + Henry Wm Red War (Hamm NC Rev Army books Vol 1 Book 5 p 251) He m. Elizabeth McClurry

Peter Sedford Sr son of John + Lucy

Peter G Sedford son of John + Lucy Thompson

B. 3-4-1758 d. 10-13-1854 Clay Co. NC Curawyck, Rowan Co NC

w. Anne (b Tucker)

Child - Levi

Siblings

Mary, John, Jr, Joseph, Obadiah Alex Elias

Alexander, James, Philadelphia

James to have m 4 times

Martha Thomas

Annie Tucker 1777 NC

Martha Young Thomas 1778 NC

Anne Tucker 1779 Randolph Co



DISCOVER MORE >

Home

father

SEARCH

Message Boards

Web Sites

Passwords

Help

Domestic Mail Dashboards

ROI By Channel, Lead Time, and LTV - Optimize From Impression to Revenue. [download](#)

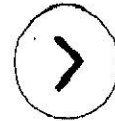

NCCLAY-L Archives

Archiver > NCCLAY > 1772 > #1176419

From: kstiles@creativeloafing.com

Subject: NCCLAY-L Family History

Date: Wed, 05 Dec 2001 13:39:05 -0500

Hello, my name is C. Stiles

My mother was a Ledford whose family came from Clay County, N.C. Our first known ancestor was a William Ledford born 1685 - 1690 in England. There is a story of a William Ledford's living near the Scottish border around a town called Dundee on the Irish Sea. They were farmers and the land was pretty good but the Ledford sons decided to make their way to America. A sea captain named John Patton sailed out of ports there on the Irish Sea. He made a business of transporting people across to America in order to get land for themselves. In 1738, Patton docked the ship Walpoole at a harbor in Lancaster. When he left, bound for Virginia, he took Henry Ledford, age 18, William Ledford age 16 and John Ledford age 14 as his indentured servants. They agreed to work for him for seven years to pay for their passage to America. After the trip across the Atlantic they arrived at a port on the Roanoke River called Belhaven. They set out on an overland journey to Patton's plantation what was then called Augusta County Virginia. This was a huge area of land which is now divided into several Virginia and West Virginia counties. By the time the Ledford brothers had worked off their seven years they were all married. Patton was settling more land further down the Shenandoah Valley to the southwest. The Ledford brothers went with Patton buying land along the west fork of the Roanoke River near Bradshaw. (Deeds are recorded for all three brothers in Augusta County Virginia. Their land was located about 10 miles east of the town of Backsburg, present day Montgomery County Virginia. The Ledford family left Virginia because of Indian uprisings. Many of their neighbors were migrating down the great Carolina road to Rowan County north Carolina area. (Elder brother Henry and Patton both were killed by Indians in Virginia.)

When the other Ledford families arrived in the large county of Rowan they settled a good distance from each other. The two remaining brothers and Henry's 3 sons, Stadhah, Henry and Frederick settled on Abbott's Creek. Smaller counties were carved from the larger Rowan county. John's land was included in first Guilford, then Randolph County. William's land remained in Rowan until well after his death when it later became Davidson County. Our line of Ledford descended from the youngest brother John.

John Ledford had been born in Lancaster, North England in 1724 In America he

marked as the only one still living in Virginia in 1745. They had 9
known children. One died without leaving a will it is hoped all
his descendants are known.

Children of John and Mary Ledford are: William Ledford born 1748, Rowan
County, N.C.
Mary Ledford - married Mark Lot in 1769
John Ledford - married - died April 1802 in Cumberland Gap, Kentucky by
a fall from a horse.
Peter Ledford born March 4, 1758 - died October 13, 1854- buried at
Ledford's Chapel, South Carolina, Clay County, North Carolina.
Joseph Ledford born 1760
Obadiah Ledford born 1761 - died January 9, 1841 in Buncombe County,
N.C.
Rachel Ledford born 1764, died in South Carolina.

John Ledford and Sarah Ledford and Lucy Ledford married Elizabeth unknown
Their children are:
Joseph Ledford
Obadiah Ledford married Sarah Polly Lydia
Samuel Ledford - born in Kentucky
Frederick Ledford born about 1770, in Roanoke river Valley, Augusta
County, N.C. - died after 1860.
Thomas Ledford born in Rowan County, N.C.
Betty Ledford born 1783, at Caraway Creek near Asheboro, N.C. - died
1858 in Kentucky.
John Ledford born 1775
Peter Ledford born 1776
Alexander Ledford born May 2, 1789 - died April 24, 1873 in Harlan
County, N.C.

Frederick Ledford son of John Ledford Jr. and Elizabeth unknown was
married but his wife is still unknown to me.
Children of Frederick Ledford is:
David Ledford born in Randolph County, N.C. - died after 1860 in
Clay County, N.C.

David Ledford son of Frederick C. Ledford married Jane unknown.
their children were:
Jason Ledford born in 1822 in Jackson County, N.C. - died August, 1882 in Clay
County, N.C.
Adaline Ledford, born in Macon County, N.C.
David Ledford Jr. born in Macon County, N.C. - died in around 1864
during the war.
A. George Ledford born in Macon County, N.C. - died 1917, buried at
Philadelphia, N.C. in Wayne County N.C.
listed in the census with this family was Frederick, father of David
Sr. he was 80 years old at that time.

David Ledford Jr. son of David Sr. and Jane unknown was married to Dulcena
L. Hicks
Children of David and Dulcena are:
Eliza E. Ledford born in Cherokee County, N.C.
Thomas C. Ledford born about 1853 in Cherokee County, N.C.
William T. Ledford born about 1854
David Ledford born Dec. 1855 in Cherokee County, N.C. (Ranz) was my
great grandfather.
Mary Ledford born in Cherokee County, N.C.
Harriett Ledford, born in Cherokee County, N.C.
Julian L. Ledford (female) born 1861 in Cherokee County, N.C.
Robert Ledford born about 1863
Luvina Ledford, born about 1864.

David Ledford son of David Sr. and Dulcena L. Hicks other Center Ledford enlisted in the Confederate
Army on February 18, 1862. August 1, 1863 David was listed as deserted.
Both names were removed from the ranks of the 65th N.C. calvary.
Center Ledford rejoined the 1st regiment... David was hunted down by the
provost guard. He was captured in Tennessee and was either shot or hung for

his
 Ten
 9 y
 Led
 has
 chi
 9,
 age

is Dulcina took a wagon and team of oxen into
 cy. She took along Ranz, was was probably about
 ed's body was brought back and buried at the
 BROUGETOWN, Clay County N.C. The 1870 census
 .. age 35
 Mary S. age 14, Harriett A. age 11, Julian age
 .. age 16, David Laranza age 15 and Robert S.

Dav (z)
 Eli
 The
 Flo 3
 Mag
 Mar 1866
 Ter
 Ric 1
 Car 8
 Don
 All in w in Clay County, N.C.

David Jr. and Dulcina Hicks married a Margaret

Ter
 Ga
 bab

ather. He married Lola Berrong in Townes County
 ere. My mother Ruby Virginia Ledford was the

This thread



by Chuck Stiles <chuck.stiles@creativeloafing.com>

Star ... h ... historical newspapers free

More

... is f

upported by Ancestry.com and our loyal RootsWeb community. [Learn more.](#)

[Us](#) | [Contact Us](#) | [Acceptable Use Policy](#) | [Copyright](#)
[cestry](#) · [Corporate Information](#) · [Privacy](#) · [Terms and Conditions](#)

North Carolina
 This may Certify that a
 County of ... I have purchased from
 ... Eighteen Hundred of ...
 ... obtained in ...
 ... of ...
 ... which sum is to be ...
 ... paid, agreeable to an Act of General
 Assembly in such case made.

Done this 2^d day of Oct
 1780

John ...

Film # 004348988

 Source Box

Attach to Family Tree

Image of 923

Print

Download

Tools



Name	Event Type	Event Date	Event Place	Gender
John Ledford	Military Service	02 Oct 1780	Rowan, North Carolina, United States	Male

Family Group Record

RootsWeb.com



W2

Prepared By: Quintessa Summers

Relationship to Preparer

Date

Accession Chart #

Family Tree #

Address

Husband: Jake Loggell Sr Occupation(s): (A) County: (A) State or County: (A) Religion: (A)

Wife: Eligante Bryant Occupation(s): (A) County: (A) State or County: (A) Religion: (A)

Boys: 1752 Name of Church: RootsWeb

Daughters: The members of this family tree was Church killed - found in the handwriting of a son

Deceased: Wife's name "Mary-L. Archives" Date Will Written/Proved: (A)

Other: PREVIOUS 2 RECORD Date Will Written/Proved: 1997-12-08 1176419

Other: 1962? Name of Church: (A)

Other: (A) Name of Church: (A)

Other: (A) Name of Church: (A)

Other: (A) Name of Church: (A)

Other: (A) Name of Church: (A)

Other: (A) Name of Church: (A)

Other: (A) Name of Church: (A)

Other: (A) Name of Church: (A)

Other: (A) Name of Church: (A)

Other: (A) Name of Church: (A)

Other: (A) Name of Church: (A)

Other: (A) Name of Church: (A)

Other: (A) Name of Church: (A)

Other: (A) Name of Church: (A)

Other: (A) Name of Church: (A)

Other: (A) Name of Church: (A)

Other: (A) Name of Church: (A)

Other: (A) Name of Church: (A)

Other: (A) Name of Church: (A)

Other: (A) Name of Church: (A)

Other: (A) Name of Church: (A)

Other: (A) Name of Church: (A)

NOEL X ALA... AMESOR

FORM 110A, 98

http://www.rootsweb.com

NSM_SAMUELSONS_Forms.html

Family.com, Inc. 2006

Family Group Record

RootsWeb.com



Prepared By: #15 Relationship to Preparer: _____ Date: _____ Ancestral Chart #: _____ Family Unit #: _____

Address: _____

Husband: David Seagull Jr son of David Sr Date - Day, Month, Year: _____

Wife (real name): Rulerice Neale Occupation(s): _____

Children: _____

Other children: _____

Other names: _____

Other names: _____

Other names: _____

Other names: _____

Other names: _____

Other names: _____

Other names: _____

Other names: _____

Other names: _____

Other names: _____

Other names: _____

Other names: _____

Other names: _____

Other names: _____

Other names: _____

Other names: _____

Other names: _____

Other names: _____

Other names: _____

Other names: _____

Other names: _____

Other names: _____

Other names: _____

Other names: _____

Other names: _____

NOTE: X = Direct Ancestor

North Carolina Revolutionary Pay Vouchers, 1779-1782

1-2 of 2 results for Name: **John Jr Ledford**, Event: **Death**, Place: **Rowan co NC**

Number of results to show: 20 50 75

Name	Events	Relationships
John Ledford North Carolina Revolutionary Pay Vouchers, 1779-1782	military 2 service: October 1780	Rowan, North Carolina, United States

John Ledford

North Carolina Revolutionary Pay Vouchers

Name John Ledford
 Event Type Military Service
 Event Date 02 Oct 1780
 Event Place Rowan, North Carolina,
 United States
 Event Place (Original) , Rowan, North Carolina,
 United States
 Gender Male

North Carolina Revolutionary Pay Vouchers, 1779-1782

Digital Folder Number 004348988
 Image Number 00185

Citing this Record

"North Carolina Revolutionary Pay Vouchers, 1779-1782," database with images, *FamilySearch* (<https://familysearch.org/ark:/61903/1:1:Q2WT-P69V> : accessed 19 July 2017), John Ledford, 02 Oct 1780; citing Rowan, North Carolina, United States, State Archives of North Carolina, Raleigh.



Ledford North Carolina Revolutionary Pay Vouchers, 1779-1782	military 2 service: October 1780	Rowan, North Carolina, United States
---	--	--

John Ledford

North Carolina Revolutionary Pay Vouchers

Name	John Ledford
Event Type	Military Service
Event Date	02 Oct 1780
Event Place	Rowan, North Carolina, United States
Event Place (Original)	, Rowan, North Carolina, United States
Gender	Male

North Carolina Revolutionary Pay Vouchers, 1779-1782

Digital Folder Number 004348988

Image Number 00185

Citing this Record

"North Carolina Revolutionary Pay Vouchers, 1779-1782," database with images, *FamilySearch* (<https://familysearch.org/ark:/61903/1:1:Q2WT-P69V> : accessed 19 July 2017), John Ledford, 02 Oct 1780; citing Rowan, North Carolina, United States, State Archives of North Carolina, Raleigh.

Search Millions of Original Source Documents



FORUM ARTICLES SEARCH

Home > User Trees > James-W-Ledford

USER HOME PAGE GENEALOGY REPORT: DESCENDANTS OF WILLIAM LEDFORD



[[Home Page](#) | [First Page](#) | [Previous Page](#) | [Next Page](#) | [Last Page](#)]

DESCENDANTS OF WILLIAM LEDFORD

13. JOHN³ LEDFORD, JR. (*JOHN², WILLIAM¹*)¹² was born 1752 in Rowan County, North Carolina, or Montgomery, Virginia, and died April 1802 in Cumberland Gap, Kentucky. He married ELIZABETH BRYANT¹². She was born Abt. 1752, and died April 1802 in Cumberland Gap, Kentucky.

Children of JOHN LEDFORD and ELIZABETH BRYANT are:

- i. JOSEPH⁴ LEDFORD.
- ii. OBEDIAH LEDFORD, m. DEBORAH POLLY LYDIA; b. Virginia and or North Carolina.
- iii. SAMUEL LEDFORD, d. Kentucky.
27. iv. FREDERICK C. LEDFORD, b. Abt. 1770, Roanoke River Valley, Augusta County, Virginia; d. Aft. 1860.
- v. THOMAS LEDFORD, b. Abt. 1771, Rowan County, North Carolina.
28. vi. BETTY LEDFORD, b. Abt. 1773, Caraway Creek, Asheboro, Randolph County, North Carolina; d. Abt. 1853, Harlan County, Kentucky.
29. vii. JOHN LEDFORD III, b. Abt. 1775, Burke County, North Carolina; d. Aft. 1802, Clay County, North Carolina.
- viii. PETER LEDFORD, b. Abt. 1786.
30. ix. WILLIAM ALEXANDER LEDFORD, SR., b. May 02, 1789, Asheboro, Randolph County, North Carolina; d. April 24, 1873, Cranks Creek, Harlan County, Kentucky.

14. PETER G.³ LEDFORD, SR. (*JOHN², WILLIAM¹*) was born March 04, 1758 in Caraway Creek, Rowan

County, North Carolina, and died May 22, 1848 in Scrougetown, Clay County, North Carolina. He married MARTHA YOUNG THOMAS Abt. 1790 in Randolph County, North Carolina. She was born Abt. 1760 in Maryland???, and died June 24, 1844 in Scrougetown, Clay County, North Carolina.

Notes for PETER G. LEDFORD, SR.:

Peter G. Ledford, Sr. served as a private in the continental line of the American Revolution. His Pension #S7146 was granted for service in the American Revolution.

The first mention of Peter in public records is in the year 1779, in the Randolph county, NC tax list. He is listed with thirteen acres improved land, two hogs, and six head of cattle, for a total of 460 pounds taxable. The fact that Peter was living in his own house in 1779 leads me to believe that he had married by this time. Peter's wife is another name which is not definitely known. Her tombstone in the old Ledford's cemetery reads either N.Y. or M.Y. One source gives her name as Martha Y. Thomas, daughter of Richard Thomas though I find no proof of this. I, perhaps mistakenly, took the "Y." as being her maiden name, there being Yount families in close proximity to the Ledfords since 1755. Then I came across some depositions made by some Ledfords in 1908. One made by Margaret Williamson, born 1847, claimed that her mother was the daughter of Levi Ledford, and her father was the son of Eli Ledford, both being sons of Peter G. Ledford and his wife Annie Conseene. Levi was born in 1797, and Eli about 1784. Then another deposition by William Pressfield Ledford, born 1838, claimed to be the son of Levi Ledford and his wife Jerusha Pittman, Levi being the son of Peter Ledford and Annie Tucker. Another deposition by Elbert Burton Ledford, born in 1824, states that he is the son of Levi and Jerusha Ledford, Levi being the son of Peter Ledford and Annie Tucker, then at a later date, he filed an affidavit claiming his grandmother's name to be Annie Conacene, though this document was signed with a mark, where the earlier application was signed with a full name. There were Tuckers living near the Ledfords since 1755 also, and in light of this evidence, it seems logical to say that Peter's wife was Annie Tucker. In 1768, in the Carraway Creek area of Rowan county, there were three Ledford families listed in the tax list:

Nicholas Ledford, John Ledford with his son John, and William Ledford living with Samuel Tucker. There were also three Tucker families: the Samuel named above, Robert Tucker (living near Jacob Yount), and George Tucker with his sons William and Nathan. This George Tucker was listed in the 1759 Rowan taxes, and most likely, Robert and Samuel are his sons.

The next reference I find for Peter is a land deed in 1789, in Randolph County, for the purchase of forty acres from John Ledford, Sr. on Big Carraway creek bordering his other land to Little Carraway. He later sold this same tract to Elizabeth Fouts in August 1792. This deed shows that Peter and John were living on land bordering each other, which may be a good reason to assume that John senior was his father, as often a man would divide his land among his children.

He is then listed in the 1790 census for Randolph County living in the same community as Frederick Ledford, John Ledford Senior and Junior, another Frederick and several Younts. Living in Peter's household were his wife and two daughters, two sons, both under the age of sixteen, and another male over the age of sixteen.

In 1793, Peter applied for 320 acres of land in Burke county, North Carolina, this land was located on the head of the North Cove of the North Fork of the Catawba River. In 1805, the Court of Pleas and Quarter Sessions ordered that Peter would oversee the road from the forks of the Pleasant Garden to the Pigeon River. Generally, only men of importance were assigned this duty. Between 1805 and 1820, he appeared often in the Burke county jurors lists. The 1805 Burke county tax list, has Peter with 200 acres and just himself taxable, and listed next to him is another Peter Ledford with no acres and just

himself as taxable [taxables were only the males over sixteen.] The 1815 Burke county tax list has Peter along with Eli and Samuel Ledford all living on Tom's Creek. This 100 acres on Tom's Creek was purchased in 1813, with Levi Ledford as a chain-bearer. Later that same year Edward Ledford purchased fifty acres on Tom's creek with Eli Ledford as a chain-bearer.

In February of 1823, Peter purchased fifty-six acres on the Little Tennessee River in Macon county, and then in 1838, he bought seventy-six acres in district #3 of Cherokee county for forty dollars. This tract of land is the same on which he later died. Family history passed down through the generations states that he was living with his son, Jason D. Ledford, when he died. He is buried at the old Ledford's chapel cemetery, which was also on his land. The land on which the church and cemetery are was donated by Samuel Ledford.

Peter's grave stone reads:

96Y.OALD

PETER:LD

E:DE:MAY

22DA:1848

REVOLUTIONER

This appears to say that Peter died 22 May 1848 at the age of 96 years. Something is wrong here, either his age, which would have been ninety in 1848, or the date of his death. A much more recent stone gives his birth date and death dates as 4 March 1758 and 13 Oct 1854, respectively. How these dates were arrived at is unknown. His wife's original stone reads:

M.Y. LEDFORD

JUN 24 184-

The year appears to be 1844, though the stone is very worn. The newer stone gives her date of death as June 24, 1828. In June of 1833, Peter applied for a pension for service in the Revolutionary War. His application named him as Peter Ledford, Senior of Macon county, North Carolina, about seventy-four years old. It stated that he entered service on the first day of March, 1781 as a trooper in the Company of Cavalry, and served his entire six months as a private. Most of his service was spent in pursuit of a Tory colonel named Thomas Fanning in Randolph and adjoining counties, along the River Pee Dee, and along the border of South Carolina. Following his application was a questionnaire which was filled out by him, in which he gives the statement

"I was born in Randolph County North Carolina some time in the year 1758," and that he had no record of his age "nor never had." This questionnaire was followed by a statement from Rev. Amos Curtis and John Howard affirming the above information. He was given a back payment of \$66.30 and an allowance of \$26.52 per year for his service.

Now comes the issue of Peter's children. A reconstruction arrived at by the censuses shows that his family would have looked something like this:

None of the daughters' names are known for sure, but it has been proposed that he had a daughter named Samantha born in 1776, and that she died in 1860. There may also be other children, as I don't have the 1810 census at my disposal, this leaves a gap of twenty years in which a couple children may have been born and been married before the 1820 census. I will now list those men who are claimed to have been Peter's sons.

I. Peter G. Ledford, Jr: born between 1784-1796. He married Anna M.

II. William H. Ledford: born about 1796?

III. Jason D. Ledford: born 11 Oct 1798. He married Nancy Elizabeth Bradley on 22 Jan 1824, in

Haywood county, North Carolina. She was the daughter of James and Elizabeth Bradley. Both died after 1880 in Clay county, NC.

I. Eli Ledford: born about 1784. He married Hannah, who may have been a Cherokee, about 1809/10. He died sometime between 1840 and 1850 in Cherokee county, NC. Hannah was still living in 1850.

V. Levi Ledford: born about 1797. He married Jerusha Pittman and moved to Gilmer county, Georgia sometime after 1840.

Peter Ledford, Jr. is an obvious candidate for Peter's son. William H. is not so obvious. According to the 1850 census of Cherokee county, NC, there was a William Ledford, age 56 living there with his wife Ellender. I'm not sure who associated him with this family, or how he came to be placed as a son of Peter.

A long standing oral tradition states that Jason D. is the son of Peter, and that Peter was living with Jason when he died. Peter and Jason were also buried near each other, with only Jason's wife between them. In the 1920's, Elizabeth Crumley, the daughter of Jason, wrote to the U.S. War Dept. to inquire about her grandfather's Pension, and named Peter as her grandpa.

Thomas has been claimed to be both the son of Peter by some people, and the son of John Ledford by others. In 1936, Ellis Smith, who was 78 years old at the time, made the following statement-- that John Ledford came to Cherokee county from Buncombe county sometime before the Indians left (in 1838) and settled on Licklog creek. John's children as well as Ellis could remember were

William Ledford who married a Sanderson,

John Ledford who married Sallie Israel,

Amos Ledford who settled on Shooting Creek,

Thomas Ledford who married Eliza Tanner,

Samuel Ledford who married Phoebe Dunn,

Center Ledford who settled on Sweetwater,

Benjamin Ledford,

Elizabeth Ledford who married William Leatherwood,

and another daughter who married William Spring.

Eli and Levi are attested as children of Peter's by their grandchildren and two of Levi's Sons, Elbert and William P. In 1908, Elbert, William, and about thirty other descendants of Eli and Levi's filled out applications to obtain allotments for having Cherokee blood. In these applications Eli and Levi are named as sons of Peter Ledford and Annie Tucker (or Conscene). There were three Peter Ledfords mentioned in early records. This Peter, born in 1758, his son Peter, Jr., who would have been too young to father either Eli or Levi, and the third Peter, nephew of our Peter, was born about 1775/6. He may have been old enough to be the father of Levi, born in 1796, but Eli was born about 1785. Besides, this Peter wasn't married until about 1804, and then he moved up to Yancey County. Eli and Levi were always associated closely with Peter G Ledford where ever he went.

In 1829, Macon County, North Carolina Peter G. Ledford was selected for jury duty in the June 1829 Court Session. It was customary that only prominent land owners were called for such duty.

Buried at Ledford's Chappel Cemetery, Scrougetown, Clay County, North Carolina.

Notes for MARTHA YOUNG THOMAS:

Buried at Ledford's Chappel Cemetery, Scrougetown, Clay County, North Carolina.

Children of PETER LEDFORD and MARTHA THOMAS are:

- i. SAMANTHA⁴ LEDFORD, b. 1776; d. Bet. 1784 - 1860.
1. ii. ELI LEDFORD, b. Bet. 1784 - 1790, Randolph County, North Carolina; d. Bet. 1840 - 1850, Cherokee County, North Carolina.
32. iii. PETER G. LEDFORD, JR., b. Bet. 1784 - 1796, Burke or Randolph County, North Carolina; d. Aft. 1860, North Carolina.
- iv. WILLIAM H. LEDFORD, b. Bet. 1785 - 1796, Randolph County, North Carolina.
33. v. LEVI LEDFORD, b. Bet. 1787 - 1788, Burke or Randolph County, North Carolina; d. Aft. 1850, Gilmer County, Georgia.
34. vi. JASON DAVID LEDFORD, b. October 11, 1798, Burke County, North Carolina; d. Abt. 1889, Scrougetown, Clay County, North Carolina.

15. OBEDIAH³ LEDFORD (*JOHN*², *WILLIAM*¹) was born 1761 in Rowan County, North Carolina or Randolph County, and died January 09, 1841 in Asheville, Buncombe County, North Carolina. He married MOLLY UNKNOWN.

Children of OBEDIAH LEDFORD and MOLLY UNKNOWN are:

- i. ENOCH⁴ LEDFORD.
- ii. SOLOMAN LEDFORD.
- iii. POLLY LEDFORD.
- iv. OBIDIAH LEDFORD.
35. v. ANDREW LEDFORD, b. Abt. 1785, Kentucky and North Carolina.

[[Home Page](#) | [First Page](#) | [Previous Page](#) | [Next Page](#) | [Last Page](#)]

Search Documents For Free:



INDEX for Ledford Vol 34

Bartlett 4
Berrong 25
Bradley 39
Bryant 1, 2, 3,
Carson 7
Crumley 40
Duan 40
Fanning 39
Fouts 38
Green 4
Hatchet 62
Hicks 24, 25
Hicks 34
Isreal 40
Keefe 3
Ledford 1, 3, 4, 5, 6, 7, 9,
10, 11, 12, 13, 14, 15, 16,
17, 18, 19, 20, 21, 22, 23,
24, 25, 26, 27, 28, 29, 30,
31, 32, 33, 34, 35, 36, 37,
38, 41,
Leatherwood 40
Lindsay 1, 2, 3, 4,
Lott 24
Merritt 4
Pertain 2
Patton 23
Pittman 40
Sanderson 40
Smith 4a0
Spring 40
Stiles 23
Thomas 22, 38, 40,
Thompson 23, 9, 22, 24,
29,
Todd Tucker 22, 38, 40
Williamson 38
Young 22, 38



SIGN IN

CREATE ACCOUNT



John Ledford Jr

before 1747–April 1802 (Age 55)

Augusta, Virginia, British Colonial America

The Life

Summary of John

When John Ledford Jr was born before 1747, in Augusta, Virginia, British Colonial America, his father, John Ledford Sr., was 22 and his mother, Lucy Thompson, was 20. He married Elizabeth Bryant before 1769, in Rowan, North Carolina, United States. They were the parents of at least 6 sons and 2 daughters. He lived in Randolph, North Carolina, United States in 1800. He died in April 1802, in Cumberland, Harlan, Kentucky, United States, at the age of 55.

Photos and Memories (0)

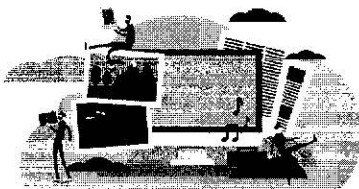

Do you know John? Do you have a story about him that you would like to share? Sign In or Create a FREE Account

Parents and Siblings

**John Ledford ...**

1724–1799 • Male

**Lucy Thompson**

1726–1789 • Female

Activities



Heritage

Learn about John's homeland.



Traditional Dress

Put your face in a costume from John's homelands.

Family Time Line

Spouse and Childr...

Parents and Siblings

1740760780800820840860880

**John Ledford Jr 1747–180**

Elizabeth Bryant 1752–1802

Family Members



Spouse



John Ledford Jr

1747-1802 • Male



Elizabeth Bryant

1752-1802 • Female



Marriage

before 1769

Rowan, North Carolina, United States

Children (8)



Frederick C Ledford

1769-1860 • Male



James Ledford

1771-1834 • Male



Thomas Ledford

1771-1850 • Male



Elizabeth Ledford

1773-1853 • Female



John Ledford III

1775-1850 • Male



Martha Ledford *

1778-1843 • Female



Peter Ledford

1786-Deceased • Male



William Alexander Ledford

1789-1873 • Male

Parents



John Ledford Sr.

1724-1799 • Male



Lucy Thompson

1726-1789 • Female

Siblings (9)



James Ledford

1744-Deceased • Male



Philadelphia Ledford

1746-Deceased • Female



William Ledford

1748-1798 • Male



John Ledford Jr

1747-1802 • Male



Mary Ledford

1750-1809 • Female



Peter G Ledford

1752-1848 • Male



Joseph Ledford

1760-Deceased • Male



Obediah Ledford

1761-1841 • Male



Alexander "Aley" Ledford

1764-Deceased • Male



John Ledford Sr. (abt. 1724 - abt. 1796)



John Ledford Sr.

Born **about 1724** in **Lancaster Lancashire England** ?

Son of [William Ledford](#) and [Susan Ann \(Pierce\) Ledford](#)

Brother of [Henry Ledford Sr.](#), [William L B Ledford](#) and [Frederick Ledford](#)

Husband of [Lucy \(Thompson\) Ledford](#) — married 1744 in Augusta County, Virginia ?

Father of [James Ledford](#), [Frederick Ledford](#), [Philadelphia \(Ledford\)](#) DESCENDANTS ?
[Veluzat](#), [Philadephia Ledford](#), [Elizabeth \(Ledford\) Smith](#), [William Ledford](#), [James Ledford](#), [John H. Ledford Jr.](#), [Mary \(Ledford\) Lott](#), [James Ledford](#), [Peter George Ledford Sr.](#), [Joseph Ledford](#), [Obediah Ledford](#), [Alias Elias Ledford](#), [Elisa Ledford](#), [Alexander Ledford](#), [James Ledford](#) and [Mark Lott Ledford](#)

Died **about 2 Jun 1796** in **Randolph, Davidson County, North Carolina, USA** ?

Profile managers: [Bob Carson](#) [send private message], [Roy Ledford](#) [send private message], [Deborah Williams](#) [send private message], and [Terri Koch](#) [send private message]

Profile last modified 2 Apr 2021 | Created 19 Oct 2010

This page has been accessed 2,775 times.

This profile lacks source information. Please add [sources](#) that support the facts.

Is John your ancestor? Please **don't go away!**

- * [Login](#) to collaborate or [comment](#), or
- * contact [\[message\]](#) [\[message\]](#) [\[message\]](#) a profile manager, or
- * [ask](#) our community of genealogists a question.

Sponsored Search by Ancestry.com

SEARCH RECORDS

DNA Connections

It may be possible to confirm family relationships with John by comparing test results with other carriers of his [Y-chromosome](#) or his [mother's mitochondrial DNA](#). However, there are no known yDNA or mtDNA test-takers in his direct paternal or maternal line. It is likely that these autosomal DNA test-takers will share [some percentage](#) of DNA with John:

- ~1.56% [Jean \(Gregory\) Gregory Evans](#) [E]: [AncestryDNA](#), GEDmatch [A692960](#) [compare], Ancestry member [jeangregoryevans](#)
- ~1.56% [Deborah Henson](#) [E]: [AncestryDNA](#)
- ~1.56% [Jean \(Masingill\) Masingill](#) [E]: [Family Tree DNA Family Finder](#), GEDmatch [LS8163362](#) [compare], FTDNA kit #919563
- ~1.56% [Melva \(Cook\) Coffelt](#) [E]: [23andMe](#), GEDmatch [M500563](#) [compare]
- ~1.56% [Doris Ledford](#) [E]: [Family Tree DNA Family Finder](#), GEDmatch [T742893](#) [compare], FTDNA kit #667805
- ~1.56% [Robert Ledford](#) [E]: [AncestryDNA](#), Ancestry member [Indaled](#)
- ~1.17% [Terri \(Palmer\) Koch](#) [E]: [AncestryDNA](#), Ancestry member [Shortymaek](#)
- ~0.78% [Prentist \(Wilson\) Sutherland](#) [E]: [Family Tree DNA Family Finder](#), GEDmatch [T962490](#) [compare], FTDNA kit #69875
- ~0.78% [James Masingill](#) [E]: [AncestryDNA](#), GEDmatch [NX2355031](#) [compare], Ancestry member [janetmasingill](#)

Contents

[hide]

- 1 [Biography](#)
 - 1.1 [Parents Marriage](#)
 - 1.2 [Research Notes](#)
- 2 [Sources](#)
- 3 [Acknowledgments](#)

Biography

He was born about 1724 and his parents were Susan (Pierce) and William Ledford.

Fred Tanner Remembers (from Ancestry.com family stories)

"My earliest known great grandfather on my mother's side of the family was William Ledford. William was born in 1686 in Lancaster, Northern England. He was born into a family that farmed land lying next to the Irish Sea near the Scottish Border. The land was poor so his three sons and one being my great grandfather (William B. Ledford Sr.) decided to go to America. Henry was the eldest at age 18, William 16 and John 14. They would sail with Sea Captain James Patton on the Ship Walpoole to Virginia in 1738."

John Ledford married about 1740 to 1744 in Augusta County, Virginia to Lucy Thompson.

He passed away on 02 Jun 1796 in Randolph, Davidson County, North Carolina, USA.

Parents Marriage

Marriage: 1700 England
 Husband: [William Ledford](#)
 Wife: [Susan Ann Pierce](#)
 Child: [Henry Ledford](#)
 Child: [William L. B. Ledford](#)
 Child: [John Ledford](#)
 Child: [Frederick Ledford](#)

Research Notes

A valid source is needed to confirm his birth location ...

- born in Lancaster, Lancashire, England ? OR
- born in Asheboro, Randolph County, North Carolina ?
- Searched Lancashire OPC for christening without success [Hardman-1532](#) 16:35, 1 September 2020 (UTC)

Sources

- United State Census 1790
- 1790 Census - Residence: Randolph County, North Carolina

John Ledford - [1 - Male - Ages (16 & upward)] - Age 74

Ancestry Family Tree with broken links

- <http://trees.ancestry.com/pt/AMTCitationRedir.aspx?tid=16800513&pid=447054204>
- <http://trees.ancestry.com/pt/AMTCitationRedir.aspx?tid=17913036&pid=576571533>

Acknowledgments

- Ledford-82 was created by Gene (Lee Gourley) Davies through the import of 229-Davies.ged on 19 Oct 2010.
- Ledford-234 was created by Bob Carson through the import of 2010-09-14.ged on 29 Jul 2011.
- Ledford-525 was created by [Roy Ledford](#) on 09 Feb 2013.
- Ledford-930 was created by Terri (Palmer) Koch on 07 Sep 2014.
- Ledford-1150 was created by Deborah (Clark) Williams on 11 Nov 2015.

~0.78% [Dana Caldwell](#) : [AncestryDNA](#), GEDmatch [KD4083988](#) [\[compare\]](#), Ancestry member dcburr45

~0.78% [Janet Masingill](#) : [AncestryDNA](#), GEDmatch [YT9076034](#) [\[compare\]](#), Ancestry member janetmasingill + [Family Tree DNA](#) Family Finder, GEDmatch [A411657](#) [\[compare\]](#), FTDNA kit #B472165 + [MyHeritage DNA](#)

~0.78% [Amanda Elliott](#) : [AncestryDNA](#), Ancestry member ac_elliott

~0.78% [Anonymous Hall](#) : Autosomal DNA Test, GEDmatch [A713649](#) [\[compare\]](#)

~0.78% [Melanie \(Ledford\) Raiford](#) : [23andMe](#)

~0.78% [Roy Ledford](#) : [AncestryDNA](#)

~0.59% [L A Banta](#) : [23andMe](#), GEDmatch [TP5130525](#) [\[compare\]](#) + [AncestryDNA](#), GEDmatch [YA1012746](#) [\[compare\]](#)

~0.39% [Paul Selk](#) : [AncestryDNA](#), GEDmatch [A674665](#) [\[compare\]](#), Ancestry member paulselk_1

~0.39% [Thom Black](#) : [AncestryDNA](#), GEDmatch [WC1404753](#) [\[compare\]](#), Ancestry member Thomas_Black + [MyHeritage DNA](#) + [Living DNA](#)

~0.39% [Dave Cobb](#) : [23andMe](#), GEDmatch [M850180](#) [\[compare\]](#)

~0.39% [Robert Sutherland](#) : [Family Tree DNA](#) Family Finder, GEDmatch [T354985](#) [\[compare\]](#), FTDNA kit #315106

~0.39% [Rod Pennington](#) : [23andMe](#) + [AncestryDNA](#), Ancestry member rodpenn2012

~0.39% [Janice Sutherland](#) : [23andMe](#), GEDmatch [M709418](#) [\[compare\]](#) + [AncestryDNA](#), GEDmatch [QM3277749](#) [\[compare\]](#), Ancestry member janicelsutherland + [Family Tree DNA](#) Family Finder, GEDmatch [T532218](#) [\[compare\]](#), FTDNA kit #314751

~0.39% [Elizabeth \(Ledford\) Landers](#) : [23andMe](#)

~0.39% [Jade Ryan](#) : [AncestryDNA](#), GEDmatch [SN9205486](#) [\[compare\]](#), Ancestry member daydreamnation + Autosomal DNA Test, GEDmatch [PG1778941](#) [\[compare\]](#)

~0.39% [Scot Walters](#) : [23andMe](#), GEDmatch [M892348](#) [\[compare\]](#) + [AncestryDNA](#)

~0.39% [Michael Brown](#) : [AncestryDNA](#), Ancestry member matelot

~0.39% [Allen \(Woodard\) Jensen](#) : [AncestryDNA](#), GEDmatch [T061669](#) [\[compare\]](#), Ancestry member P_J_Allen + [Family Tree DNA](#) Family Finder, GEDmatch [T061669](#) [\[compare\]](#), FTDNA kit #B9767

~0.39% [Deborah \(Clark\) Williams](#) : [AncestryDNA](#)

~0.39% [William Ledford](#) : [23andMe](#), GEDmatch [WA2308283](#) [\[compare\]](#)

MORE GENEALOGY TOOLS

~0.39% [Rex Barrett](#) : [AncestryDNA](#),
GEDmatch [CG1889489](#) [\[compare\]](#), Ancestry
member RJanieTalton

~0.39% [Lisa Selk](#) : [AncestryDNA](#),
GEDmatch [A778682](#) [\[compare\]](#), Ancestry
member lisaselk

~0.39% [Bob Pridgen](#) : [AncestryDNA](#),
GEDmatch [A506817](#) [\[compare\]](#), Ancestry
member BobPridgen_1

~0.39% [Bill Poteat](#) : [AncestryDNA](#),
Ancestry member billpoteat

~0.39% [Mike Spurlock](#) : [23andMe](#)

Have you taken a DNA test? If so, login to add it. If not, [see our friends at AncestryDNA](#).

Sponsored Search

We found records about John LEDFORD



103 Birth
Records

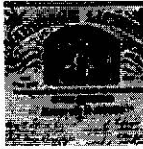

189 Marriage
Records



538 Death
Records



978 Census
Records



181 Military
Records

Start a new search

 Sponsored by Ancestry *

Family History Search. Simplified.

Enter a grandparent's name. Just one grandparent can lead you to many discoveries.

 Grandfather

 Grandmother

First Name

Last Name

Places where they lived

EXPLORE NOW

Comments: 3 [\[hide\]](#)

Leave a message for others who see this profile.

[Login](#) to post a comment.

N Gauthier

It is very rare for parents to give the same given name to more than one child that lived to be full adulthood. Yet this profile has some duplicates. Can you please review these and resolve the different dates attached to them. Thank you

posted Oct 04, 2018 by [N Gauthier](#)



Joe Farler

[Ledford-1150](#) and [Ledford-82](#) appear to represent the same person because: Clear duplicate

posted Aug 08, 2018 by [Joe Farler](#)

 **Mark Burch**

[Ledford-82](#) and [Ledford-525](#) appear to represent the same person because: clear duplicate

posted Jul 27, 2018 by [Mark Burch](#)

Rejected matches › [John W Ledford \(1722-\)](#)

John is [15 degrees from John Hancock](#), [13 degrees from Ben Franklin](#), [10 degrees from Thomas Jefferson](#), [13 degrees from Charles Carroll](#), [15 degrees from Mary Goddard](#), [8 degrees from Francis Lee](#), [13 degrees from Francis Lewis](#), [14 degrees from Thomas McKean](#), [13 degrees from Roger Sherman](#), [17 degrees from Matthew Thornton](#), [10 degrees from John Witherspoon](#) and [18 degrees from Jason Grant](#) on our [single family tree](#). [Login](#) to find your connection.

↳ [Ledford](#) > [John Ledford Sr.](#)

Categories: [Unourced Profiles](#)

[WIKITREE HOME](#) | [ABOUT](#) | [G2G FORUM](#) | [HELP](#) | [SEARCH](#)

IMPORTANT PRIVACY NOTICE & DISCLAIMER: YOU HAVE A RESPONSIBILITY TO USE CAUTION WHEN DISTRIBUTING PRIVATE INFORMATION. WIKITREE PROTECTS MOST SENSITIVE INFORMATION BUT ONLY TO THE EXTENT STATED IN THE TERMS OF SERVICE AND PRIVACY POLICY.

© 2008 - 2021 INTERESTING.COM, INC. CONTENT MAY BE COPYRIGHTED BY WIKITREE COMMUNITY MEMBERS.



Elizabeth Bryant

1752-April 1802 (Age 50)

Rowan, North Carolina, British Colonial America

The Life Summary of Elizabeth

Elizabeth Bryant was born in 1752, in Rowan, North Carolina, British Colonial America. She married John Ledford Jr before 1769, in Rowan, North Carolina, United States. They were the parents of at least 6 sons and 2 daughters. She died in April 1802, in Cumberland, Harlan, Kentucky, United States, at the age of 50.

Family Time Line

Spouse and Children

Photos and Memories (0)

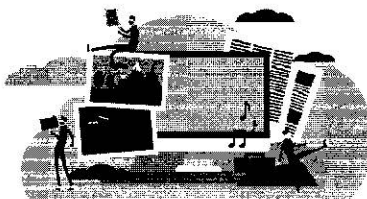

Do you know Elizabeth? Do you have a story about her that you would like to share? Sign In or Create a FREE Account

World Events (6)

1767 · Tryon
Palace
Age 15

Activities



Heritage

Learn about Elizabeth's homeland.



Traditional Dress

Put your face in a costume from Elizabeth's homelands.

Spouse and Children



John Ledford Jr
1747-1802 • Male



Elizabeth Bryant
1752-1802 • Female

Marriage
before 1769

Parents and Siblings

1740760780800820840860880



John Ledford Jr 1747-1802



Elizabeth Bryant 1752-1802



Marriage: before 1769



Frederick C Ledford 1769-



James Ledford 1771-1834



Thomas Ledford 1771-18



Elizabeth Ledford 1773-1



John Ledford III 1775-11



Martha Ledford 1778-11



Peter Ledford 1786-D



William Alexander Lec

Name Meaning

Bryant

Elizabeth

English (mainly southwestern England): variant of Bryan .

Dictionary of American Family Names © Patrick Hanks 2003, 2006.

Possible Related

Names

Bryan

Discover Even More

Built on August 26, 1767, the Tryon Palace became the capitol building for North Carolina. The building was named after William Tryon a British officer and colonial official.

1776

Age 24

Thomas Jefferson's American Declaration of Independence endorsed by Congress. Colonies declare independence.

1781 - The First Constitution

Age 29

Serving the newly created United States of America as the first constitution, the Articles of Confederation were an agreement among the 13 original states preserving the independence and sovereignty of the



Rowan, North Carolina, United States

Children (8)



Frederick C Le...
1769-1860 • Male



James Ledford
1771-1834 • Male



Thomas Ledford
1771-1850 • Male



Elizabeth Ledf...
1773-1853 • Female



John Ledford III
1775-1850 • Male

+3 More Children

[VIEW ALL](#)

Sources (0)

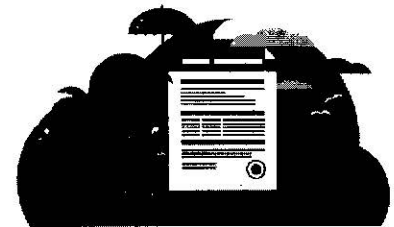

There are no historical documents attached to Elizabeth.

As a nonprofit, we offer free help to those looking to learn the details of their family story.

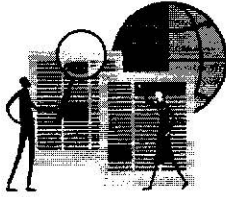

CREATE A FREE AC...

states. But with a limited central government, the Constitutional Convention came together to replace the Articles of Confederation with a more established Constitution and central government on where the states can be represented and voice their concerns and comments to build up the nation.

VIEW ALL

Search for Another Deceased Ancestor

First and Middle Name

Last or Maiden Name (Required)

SEARCH

Share this with your family and friends.

FACEBOOK

TWITTER

WHATSAPP

FamilySearch Terms of Use (Updated 2019-12-10) | Privacy Notice (Updated 2021-04-06)
© 2021 by Intellectual Reserve, Inc. All rights reserved. A service provided by The Church of Jesus Christ of Latter-day Saints

THE CHURCH OF
JESUS CHRIST
OF LATTER-DAY SAINTS



William Downs Flowers

BIRTH 23 DEC 1840 • Roxbury, Litchfield, Connecticut, USA

DEATH 20 JAN 1901 • Bethlehem, Litchfield, Connecticut, USA

Facts

Age 0 — Birth

23 Dec 1840 • Roxbury, Litchfield, Connecticut, USA

Age 3 — Death of Father Horatio Nelson Flowers (1805–1844)

28 Jun 1844 • Roxbury, Litchfield, Connecticut, United States

Age 20 — Residence

1860 • Bethlehem, Litchfield, Connecticut, USA

Residence Post Office: Bethlehem

Age 20 — Death of Mother Elizabeth Eliza Patterson (1810–1861)

25 Jul 1861 • Roxbury, Litchfield, Connecticut, USA

Age 21 — Residence

1861 • Hartford, Hartford, Connecticut, USA

Age 21 — Residence

1861 • Hartford, Connecticut, USA

Age 22 — Marriage

abt 1862 • Connecticut, USA



Betsey Stillson

(1838–1876)

Age 23 — Birth of Son Nelson Wilson Flowers (1864–1938)

9 Jan 1864 • Connecticut, USA

Age 29 — Birth of Daughter Mary Flowers (1870–1880)

Jan 1870 • Bethlehem, Litchfield, Connecticut, USA

Age 29 — Birth of Daughter Lucy Rebecca Flowers (1870–1958)

19 Mar 1870 • Bethlehem, Litchfield, Connecticut, USA

Age 30 — Residence

1870 • Bethlehem, Litchfield, Connecticut, USA

Residence Post Office: Bethlehem

Age 32 — Birth of Daughter Sophia Patterson Flowers (1873–1956)

18 Nov 1873 • Bethlehem, Litchfield, Connecticut, USA

Age 36 — Death of Wife Betsey Stillson (1838–1876)

1876 • Bethlehem, Litchfield, Connecticut, USA

Family

Parents



Horatio Nelson Flowers

1805–1844



Elizabeth Eliza Patterson

1810–1861

Spouse & Children



Betsey Stillson

1838–1876



Nelson Wilson Flowers

1864–1938



Mary Flowers

1870–1880



Lucy Rebecca Flowers

1870–1958



Sophia Patterson Flowers

1873–1956

Spouse



Mary H

1844–

Sources

Ancestry Sources



1860 United States Federal Census



1870 United States Federal Census



1880 United States Federal Census



1900 United States Federal Census



Ancestry Family Trees

Age 38 — Marriage

1878

**Mary H**

(1844-)

Age 39 — Death of Daughter Mary Flowers (1870–1880)

bef 1880 • Bethlehem, Litchfield, Connecticut, USA

Age 40 — Residence

1880 • Bethlehem, Litchfield, Connecticut, USA

Marital Status: Married; Relation to Head: Self

Age 60 — Residence

1900 • Bethlehem, Litchfield, Connecticut, USA

Marital Status: Married; Relation to Head: Head

Age 60 — Death of Brother Charles M Flowers (1836–1901)

9 Jan 1901 • Bethlehem, Litchfield, Connecticut, USA

Age 60 — Death

20 Jan 1901 • Bethlehem, Litchfield, Connecticut, USA

Burial

Bethlehem, Litchfield County, Connecticut, United States of America

Connecticut, Deaths and Burials Index,
1650-1934Connecticut, Hale Cemetery Inscriptions,
1675-1934Connecticut, Hale Cemetery Inscriptions,
1675-1934Connecticut, U.S., Deaths and Burials Index,
1650-1934

U.S. City Directories (Beta)



U.S., Find A Grave Index, 1600s-Current



WEB: Connecticut Death Records, 1897-1968

FORUM

ARTICLES

SEARCH

[Home](#) > [Forum](#) > [Surnames](#) > [Ledford](#)

RE: LOOKING FOR JOSEPH LEDFORD : WIFE ALSEY BALL / N.C.

By [Robert Quinn](#) October 03, 2004 at 01:35:46In reply to: [Re: Looking for Joseph Ledford : Wife Alsey Ball / N.C.](#)

Wm Ledford 8/01/04

William,

Lewis Ledford, son of Mary Ledford both of Rutherford County NC., also had sisters as per Mary Ledford's 1800 census. One of his sisters was named Martha and she married John Lindsay, son of William Lindsay also census of 1800 and they had one son William Ransome Lindsay born 21 Oct. 1811 in Rutherford County NC they then moved to Lincoln County TN their last son named Lewis, my G.G. grandfather, after his uncle Lewis Ledford was born Nov. 2, 1819 and as Capt. Lewis Ervin (Ledford) Lindsay, now of Larkinsville, AL., was killed on July 21, 1861 in the battle of 1st Manassas / 1st Bull run. John Lindsay went to Lincoln county TN with one William Berry who may have married another of the Leford's sisters. A Willaim Ledford is listed in the 1820 census for Lincoln County TN.(?) as is the family of my John Lindsay.

No replies.

[Sitemap](#) [Terms](#) [Privacy](#) [FAQ](#)

© 2021 Genealogy.com

No comments

Leave a comment

[Comments](#)[Community](#)[Log In](#)

Be the first to comment on this page and get

5

Hugh Gentry

[Follow](#) [Actions](#)

No path found to Hugh Gentry.



Hugh Gentry

Gender: Male
Birth: May 05, 1769
 Botetourt County, Virginia, United States
Death: August 07, 1840 (71)
 Jackson County, Alabama, United States
Immediate Family: Son of John P Gentry and Mary Gentry
 Husband of Mary Jane Gentry
 Father of Nancy Isbell
 Brother of John Gentry; Jean Gentry; James Gentry and Joseph Green Gentry
Added by: Karla Marie Adams-Phillips on November 6, 2009
Managed by: Stephen Edward Parker, Martin Severin Eriksen and Elizabeth Anne Isbell

44 Matches

0 0 44

[Research this Person](#)

[Contact Profile Managers](#)
[View Tree](#)

[Overview](#) [Media](#) [Timeline](#) [Discussions](#) [Sources](#) [Revisions](#) [DNA](#)

Immediate Family

[View All](#)

Showing 8 people

[Text View](#) [Add Family](#)

- | | | |
|---------------------------------|---------------------------------------|--------------------------------|
| Mary Jane Gentry
wife | Nancy Isbell
daughter | John P Gentry
father |
| Mary Gentry
mother | John Gentry
brother | Jean Gentry
sister |
| James Gentry
brother | Joseph Green Gentry
brother | |

Statistics

Family Tree	10,000
Blood Relatives	10,000
Ancestors	10,000
Descendants	274
Followers	2

Recent Projects

There are currently no projects tagged with Hugh Gentry. [Invite to Project](#)

Top Surnames

Gentry, Green, Lane and Isbell

Followers

[view all](#)

- | | |
|---------|-----------|
| | |
| Stephen | Elizabeth |

Recently Viewed By

Christine Paradise Sumner	12/24/2020
Elvis McNeely	6/29/2020

[View More](#)



[pro](#) [Upgrade to Geni Pro](#)